

Jan Armstrong  
Director

# Tops Comprehensive Breast Center



IP: 172.16.99.50  
AE: opd1513\_SRV  
PORT: 1984



Mammo Senovision

IP: 172.16.99.60  
AE: HDI5000  
PORT: 104



Ultrasound

IP: 172.16.99.61  
AE: HDI5000  
PORT: 104



Ultrasound

network

IP: 172.16.99.3  
AE: AE\_ROCOVIEW01  
PORT: 104



ROCOVIEW Diagnostic Workstation 1



120GB Serial ATA live storage



DVD burner

IP: 172.16.99.2  
AE: AE\_ROCOVIEW02  
PORT: 104



ROCOVIEW Diagnostic Workstation 2



120GB USB deep storage

IP: 172.16.99.51  
AE: N/A  
PORT: N/A



Codonics printer

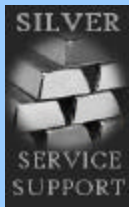

1 Aug 03  
~  
1 Feb 03

Tom Comella  
Director of ISD

# Polly Ryon Memorial Hospital

**ROCOVIEW**  
through the eyes of the Radiologist



**CR**



**FD**



**MR**

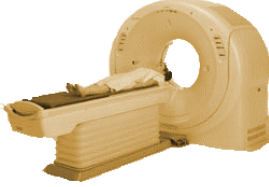

**CT**



**NUCS**



**US**



network

**ROCOVIEW**  
INSTALLED

**ROCOVIEW**  
PROPOSED

**BRONZE**  
SERVICE  
SUPPORT

1 Sep 03  
~  
1 Sep 04



DIAGNOSTIC  
WORKSTATION



DIAGNOSTIC  
WORKSTATION



SERVER 3/4 TB  
STORAGE



CD/DVD  
BURNER



I.C.U. REVIEW



I.C.U. REVIEW



I.C.U. REVIEW



I.C.U. REVIEW



O.R. WALL  
STATION



O.R. WALL  
STATION



O.R. WALL  
STATION



TELERAD



WEB REVIEW



CLINICIAN  
REVIEW

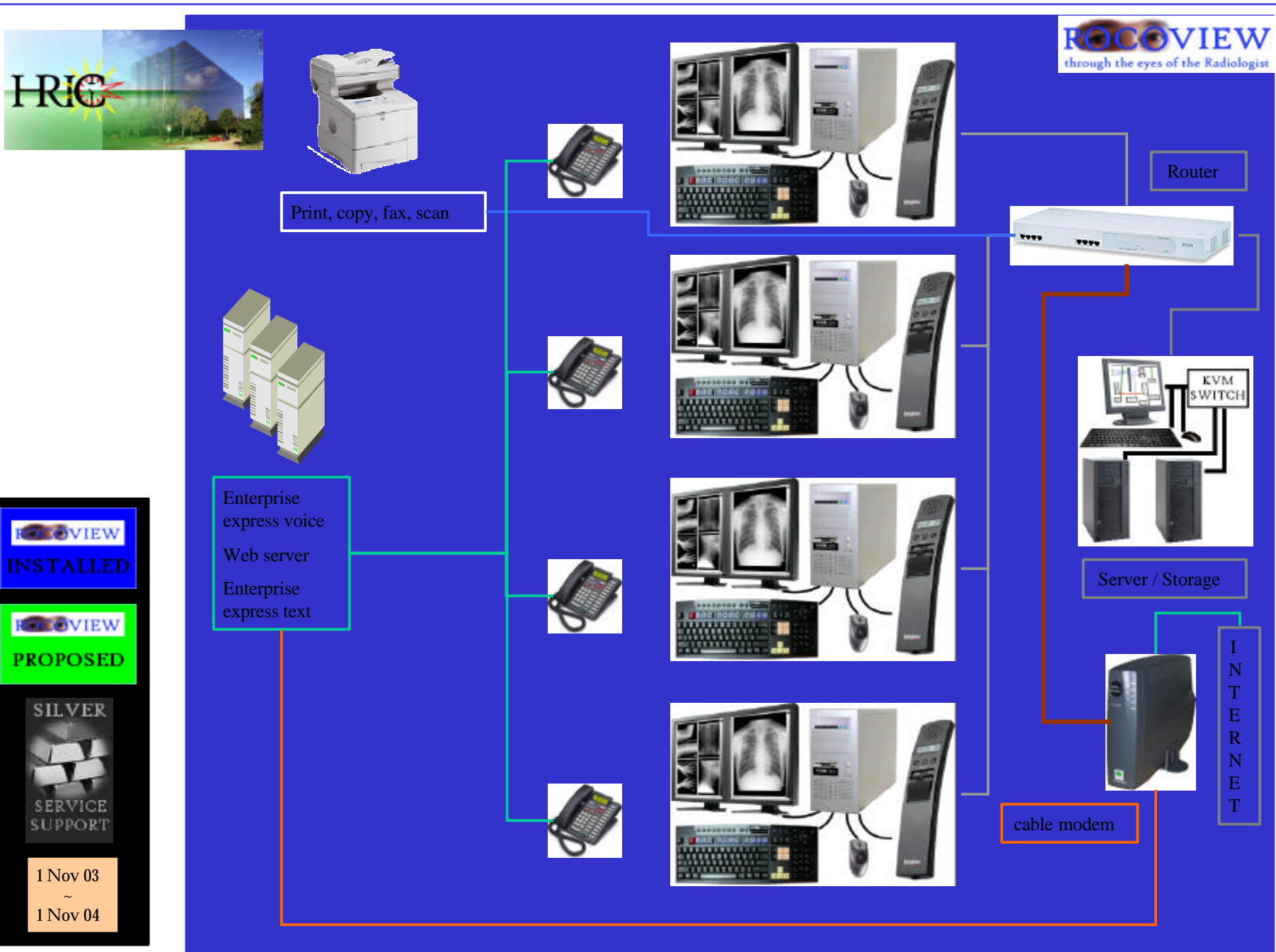

Print, copy, fax, scan



Enterprise express voice  
Web server  
Enterprise express text



**ROCOVIEW**  
through the eyes of the Radiologist

Router



Server / Storage



I  
N  
T  
E  
R  
N  
E  
T

cable modem

**ROCOVIEW**  
**INSTALLED**

**ROCOVIEW**  
**PROPOSED**

**SILVER**  
SERVICE SUPPORT

1 Nov 03  
~  
1 Nov 04